

Lymphocyte Telomere Length (LTL)



Patient Information

Name: SAMPLE, PATIENT

Date Of Birth: 1/1/1976

Gender: M

Lab ID: 194488

Date Received: 5/18/2013

Date Reported: 02/24/2014

Physician: DR. Sample

Clinic ID: 17030

Page: 1 of 1 Pages

Telomere Value

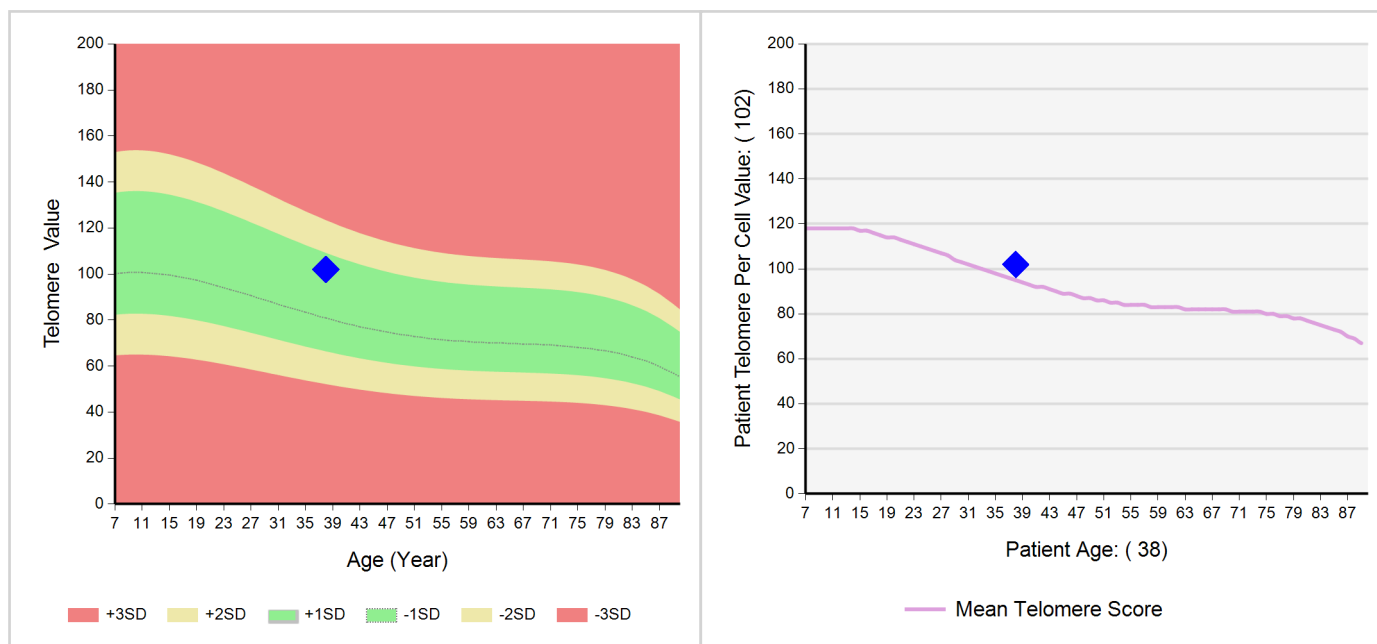

Commentary

Patient Telomere Value is 102.

The Patient Telomere Value is a calculation of the patient telomere length derived from nucleated white blood cells obtained from whole blood. This result is graphed relative to the average telomere length of a sample population in the same age range.

** This test was developed and its performance characteristics determined by Cell Science Systems. It has not been cleared or approved by the U.S. Food and Drug Administration.*

